Tut-tut sier onkels bil

Honk honk says Uncles Car

Tekst og melodi:
Gjermund Hulås
Arr.:Elisabeth Vannebo

Andante

5

Part 1

Part 2

Part 3

Part 4

Percussion 1

Percussion 2 (opt.)

Chrash cym

Closed hiha

B.D.

S.D.

Carhorn

Cowbell

oodblock

Part 1

Part 2

Part 3

Part 4

Perc. 1

Perc. 2

SAMPLE

ISMN 979-0-02617-0382-6

Copyright © Norsk Noteservice as, Oslo.
www.noteservice.no

Noteservice

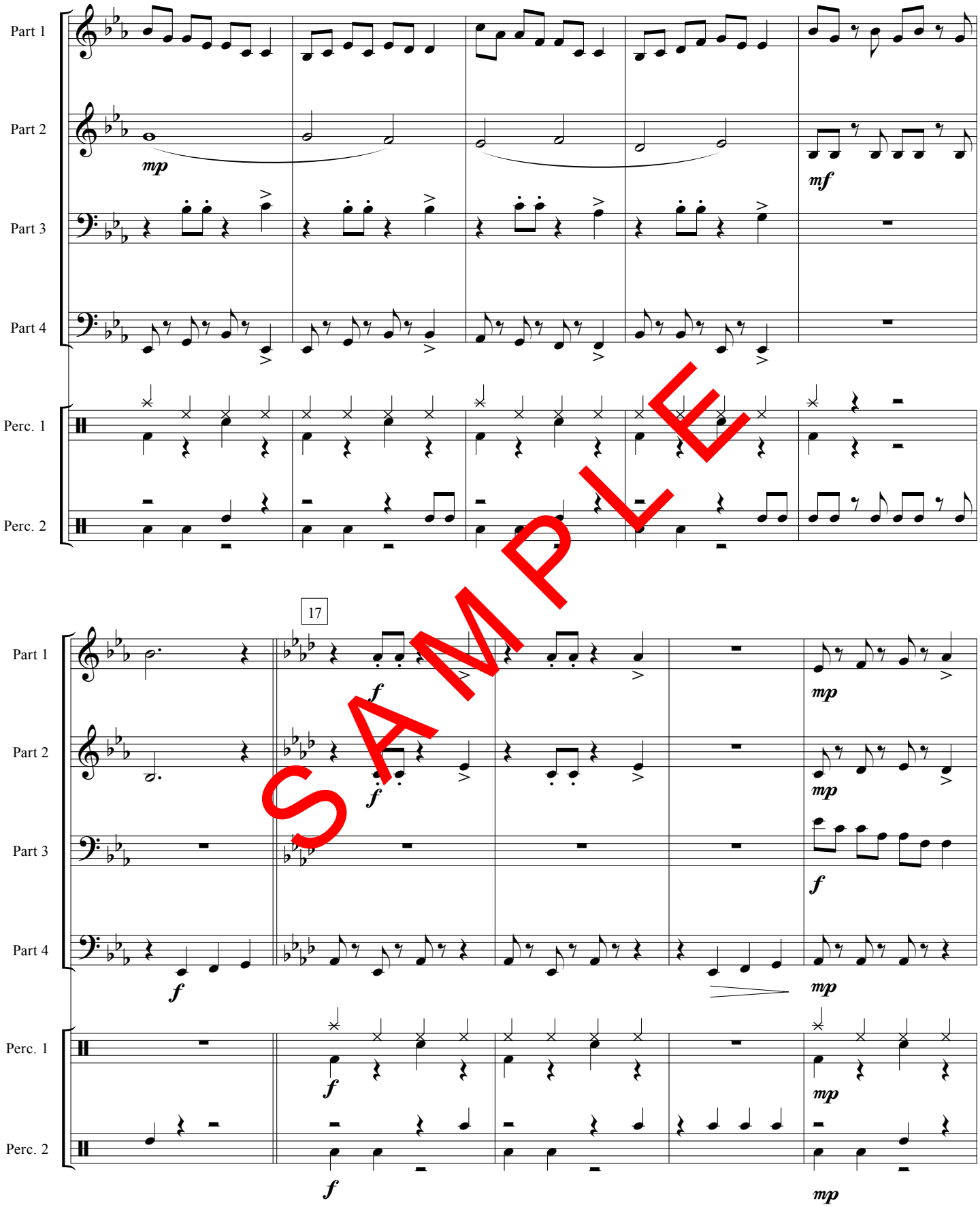

SAMPLE

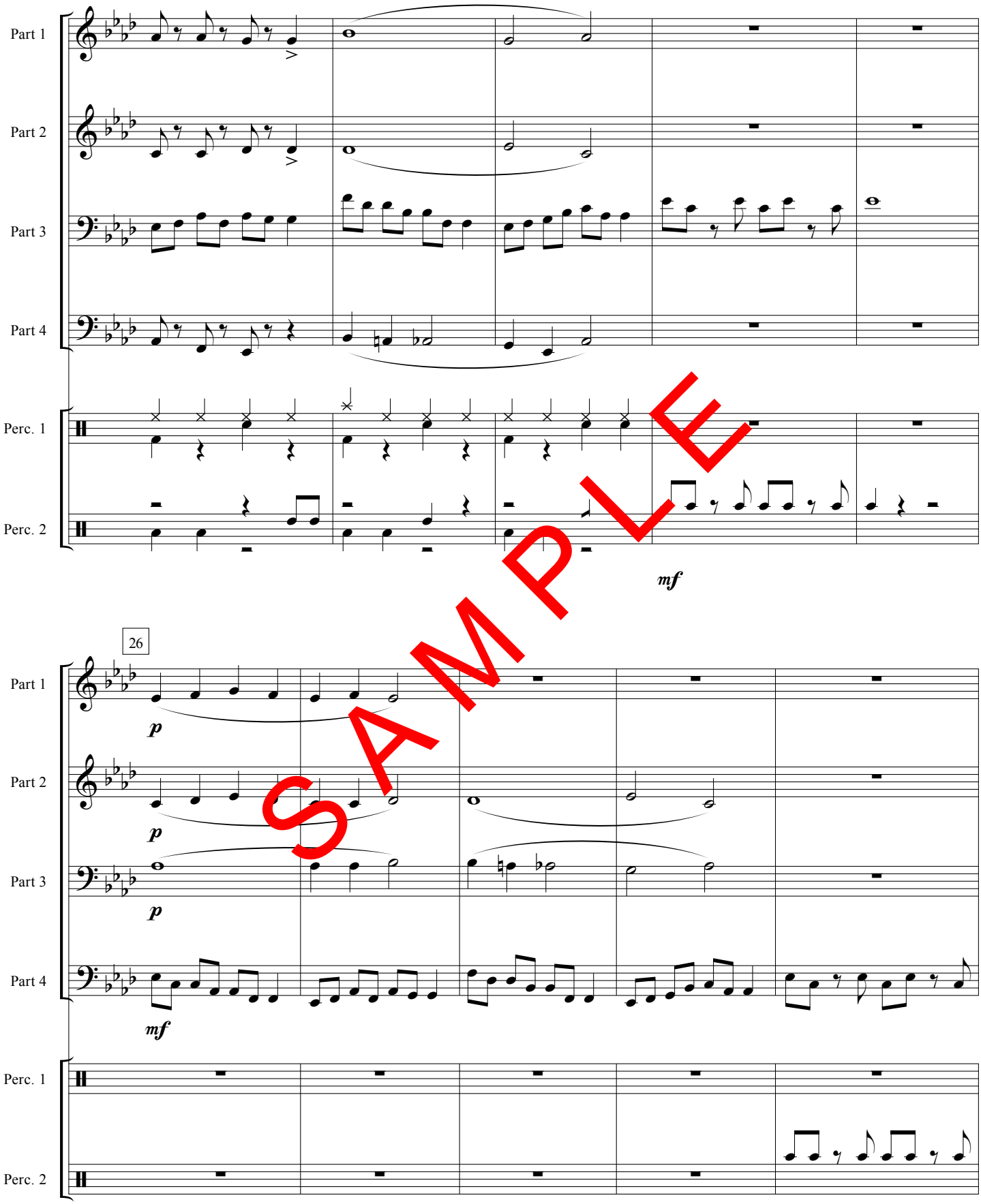

SAMPLE

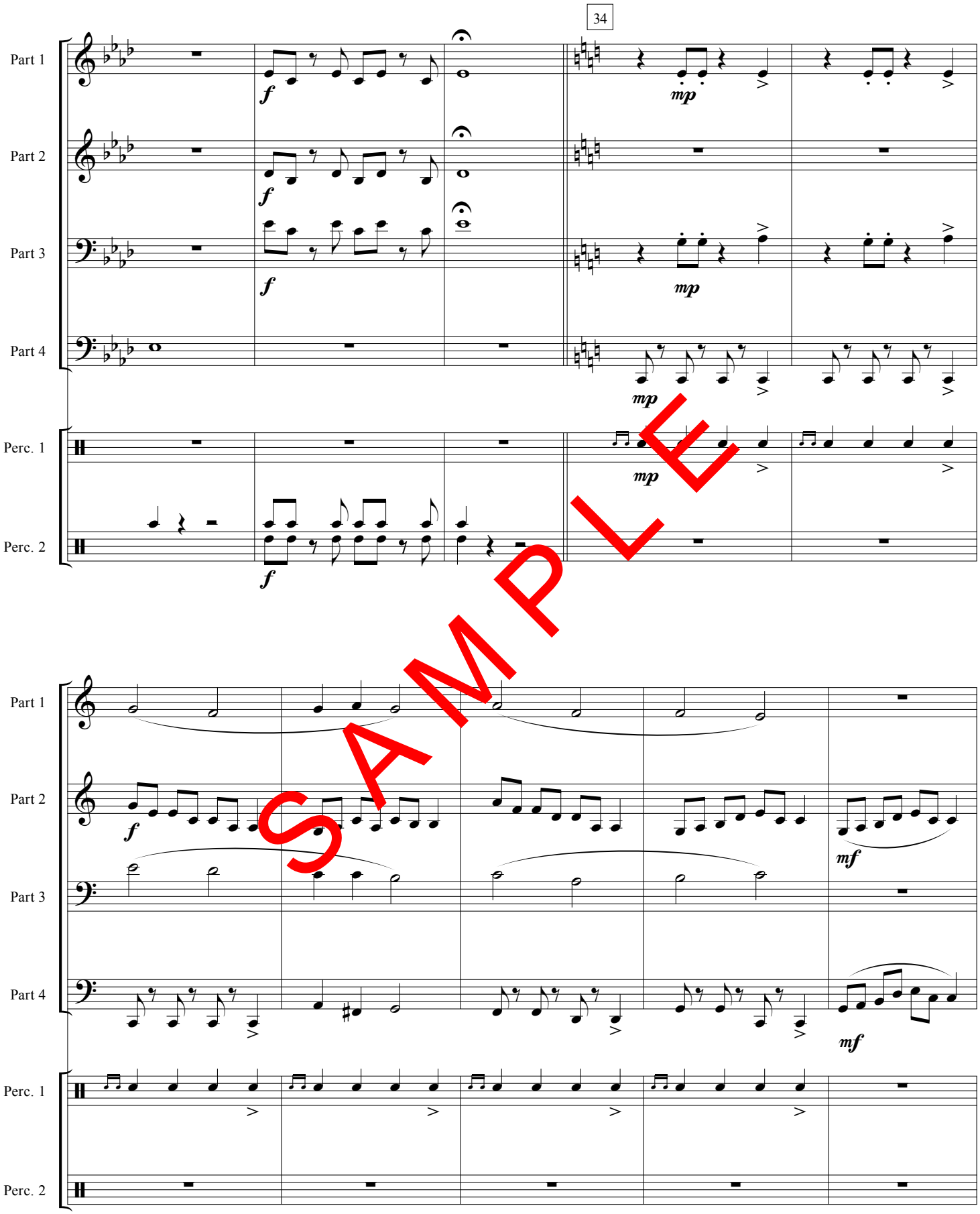

SAMPLE