Dedicated to the participants of the 2007 Central York School District Choral Festival in York, PA
Mark Zortman — Host, Andy Beck — Guest Conductor

ONE CANDLE

for 2-part voices and piano
with optional SoundTrax CD*

Words by
ANDY BECK *and* **BRIAN FISHER**

Music by
ANDY BECK

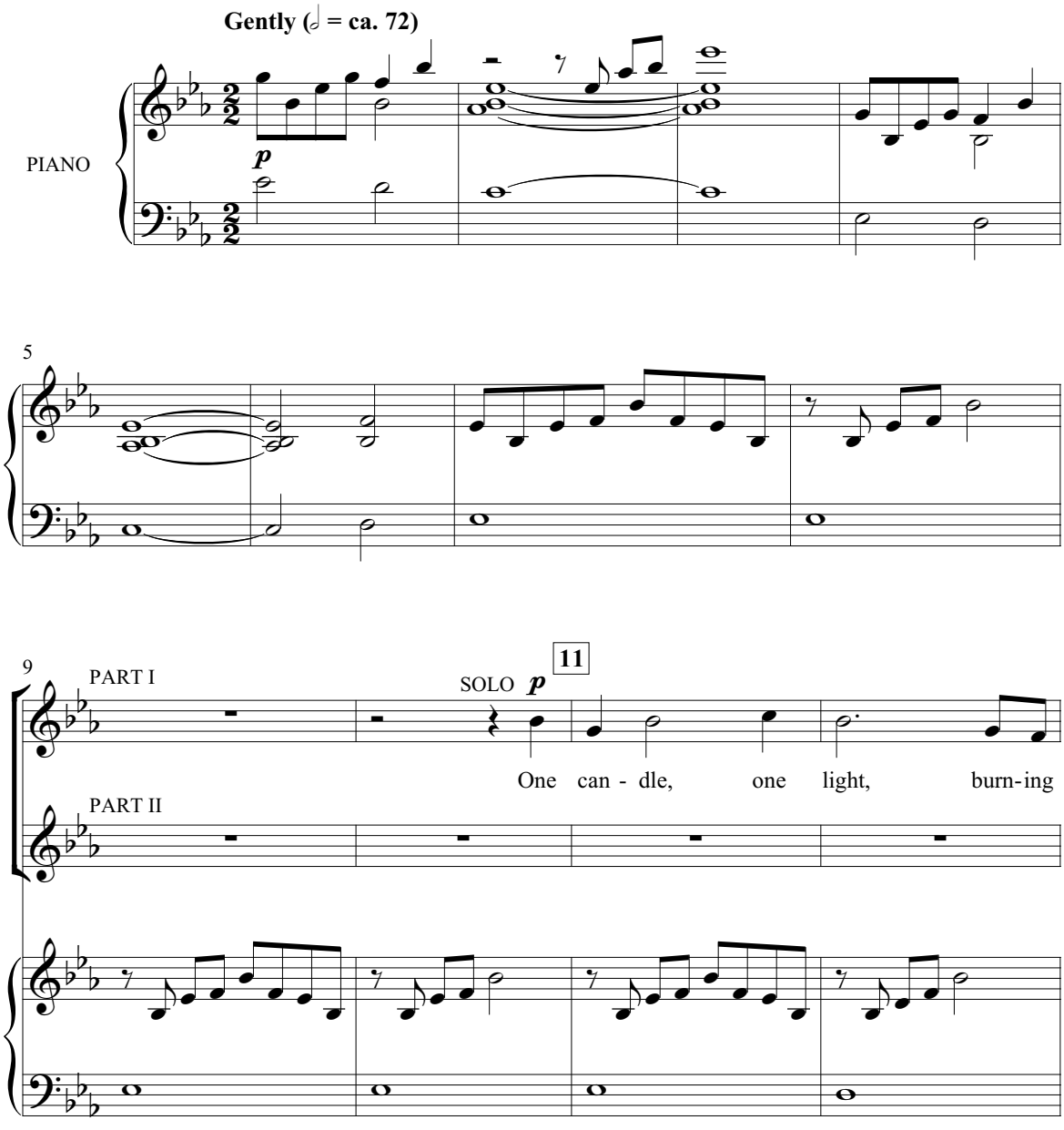

* Also available for S.A.T.B. (27300), S.A.B. (27301), and S.S.A. (27302).
SoundTrax CD available (27304).

Dona nobis pacem *(DAW-nah NAW-bees PAH-chehm)* = Grant us peace

Copyright © 2007 by Alfred Publishing Co., Inc.
All Rights Reserved. Printed in USA.
To purchase a full-length performance recording of this piece, go to alfred.com/downloads

13

clear through-out the night. One can - dle, one

16

sym - bol of peace. One can - dle, plus

SOLO *p*

One can - dle, plus

20

one, now a glim - mer has be - gun. Two can - dles, two

mel.

one, now a glim - mer has be - gun. Two can - dles, two