Power House Orchestrations Presents

Everything

Words and Music by Amy Foster-Gillies, Micheal Buble and Alan Chang
Transcribed and arranged by Cy Payne

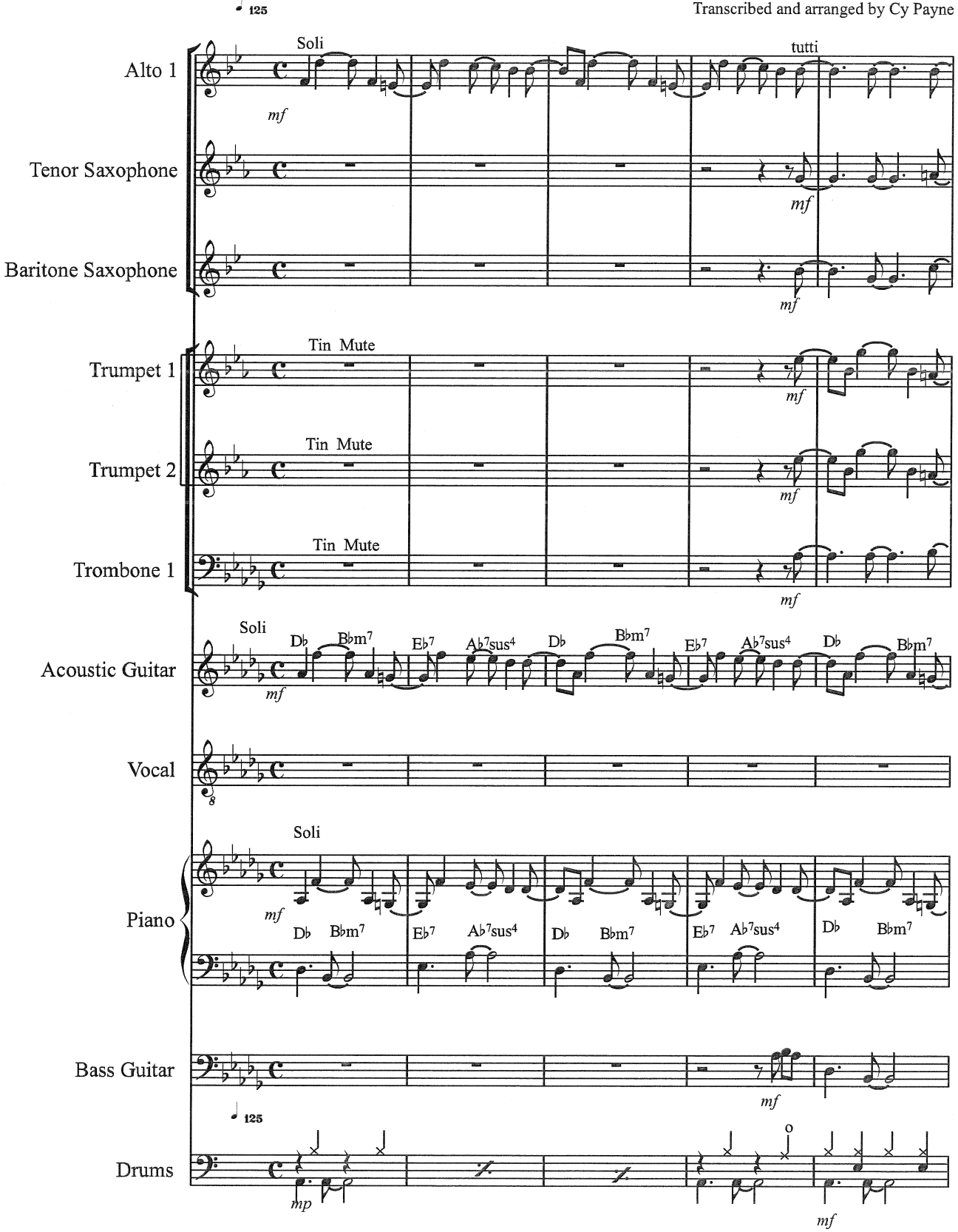

Copyright © 2007 I'M THE LASY MAN STANDING MUSIC Inc.,
IHAN ZHAN MUSIC, SONGS OF UNIVERSAL INC., and ALMOST OCTOBER SONGS
This arrangement © 2008 I' M THE LAST MAN STANDING MUSIC INC.,
IHAN ZHAN MUSIC, SONGS OF UNIVERSAL INC., and ALMOST OCTOBER SONGS.

Power House Orchstrations , 7 Brentgovel Street, Bury St Edmunds, Suffolk IP33 1EB
Tel; +44 (0) 1284-760714 Fax; +44(0) 1284- 724550
e-mail; post@powerhouseorchs.com
www.bigbandsheetmusic.com

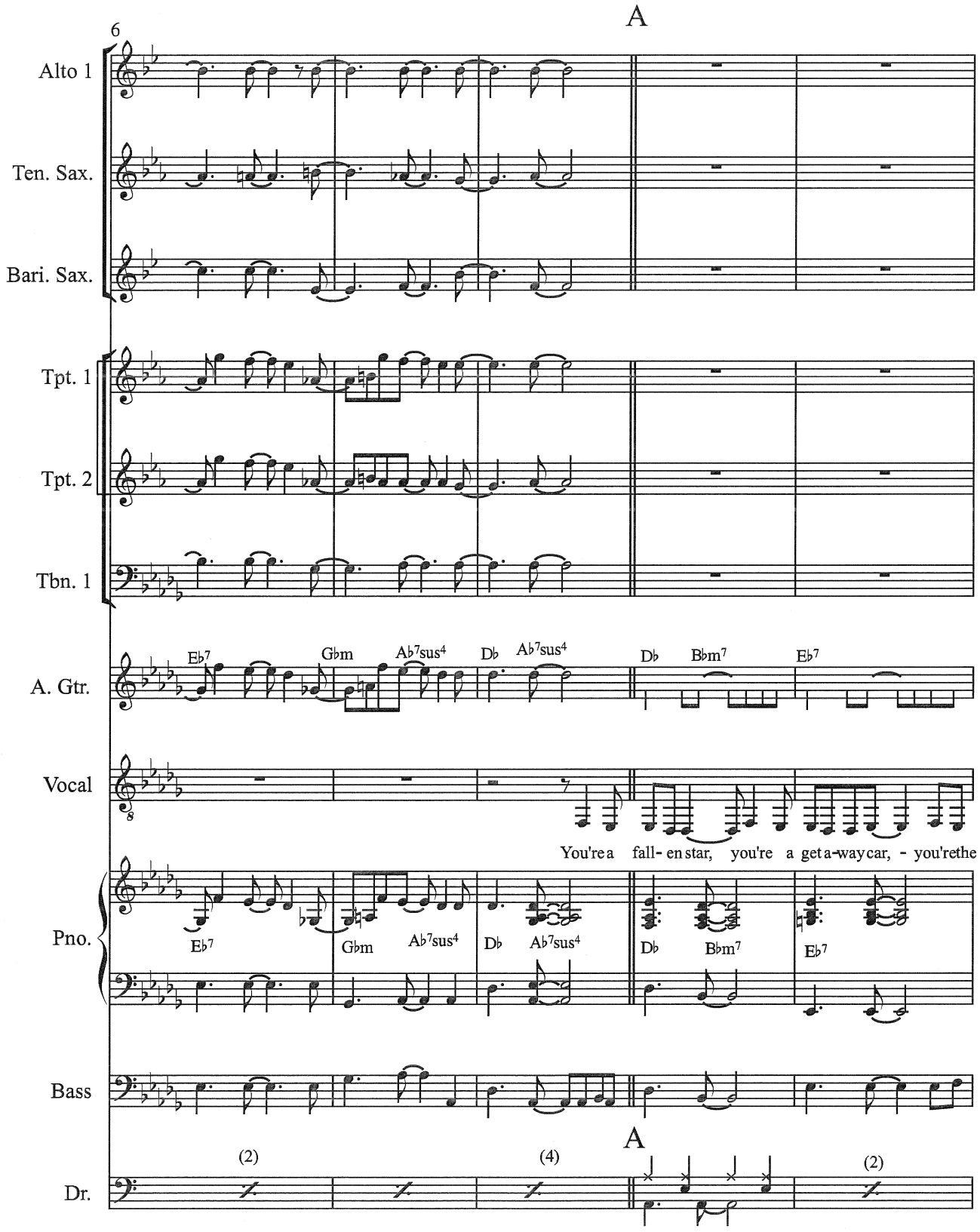
A
6
Alto 1
Ten. Sax.
Bari. Sax.
Tpt. 1
Tpt. 2
Tbn. 1
A. Gtr.
Eb7
Gbm
Ab7sus4
Db
Ab7sus4
Db
Bbm7
Eb7
Vocal
You're a fall- en star, you're a get a-way car, - you're the
Pno.
Eb7
Gbm
Ab7sus4
Db
Ab7sus4
Db
Bbm7
Eb7
Bass
A
(2)
(4)
(2)
Dr.

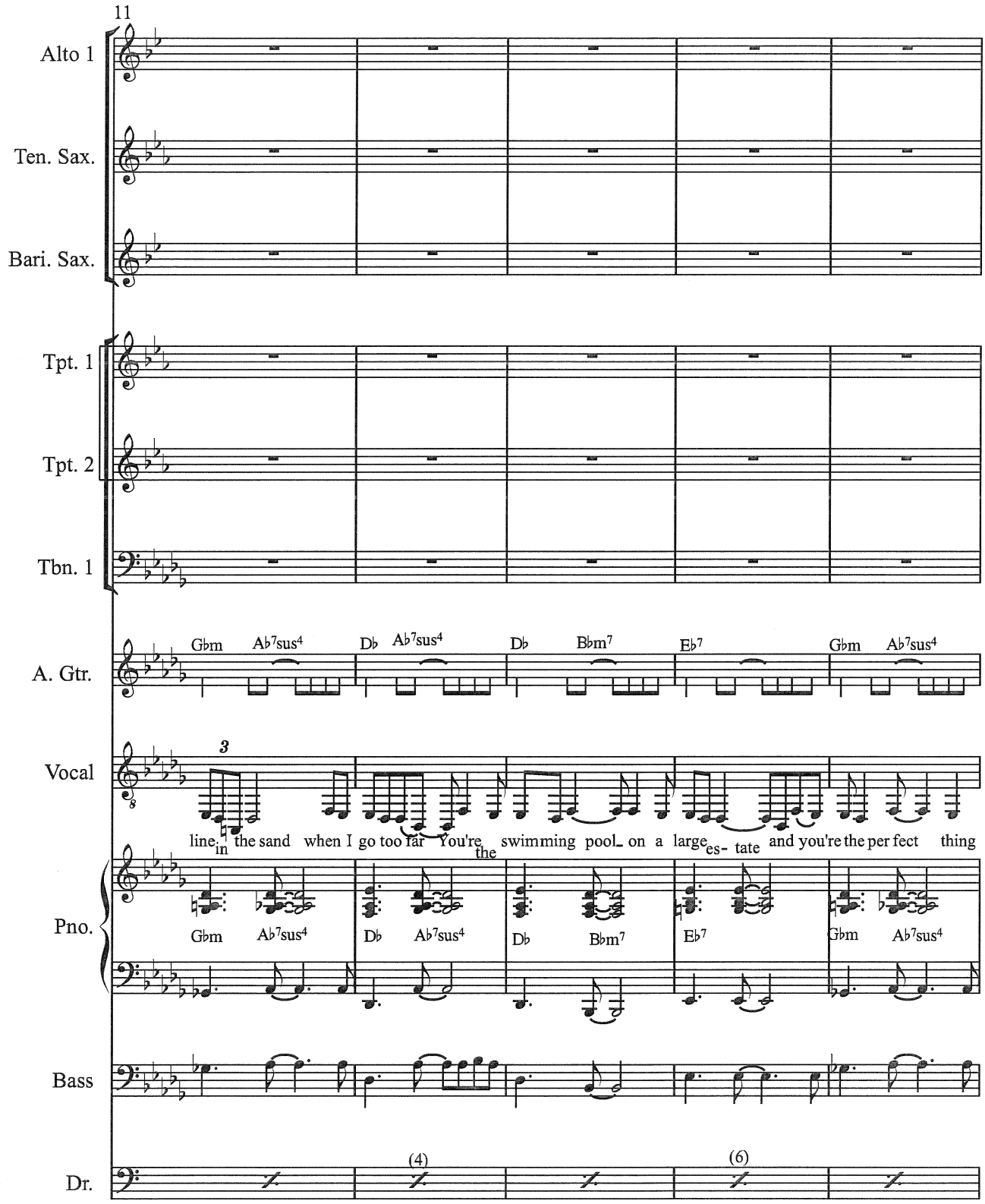
11
Alto 1
Ten. Sax.
Bari. Sax.
Tpt. 1
Tpt. 2
Tbn. 1
A. Gtr.
Vocal
Pno.
Bass
Dr.
Gbm Ab7sus4 Db Ab7sus4 Db Bbm7 Eb7 Gbm Ab7sus4
3
line in the sand when I go too far You're the swimming pool on a large es- tate and you're the per fect thing
(4)
(6)

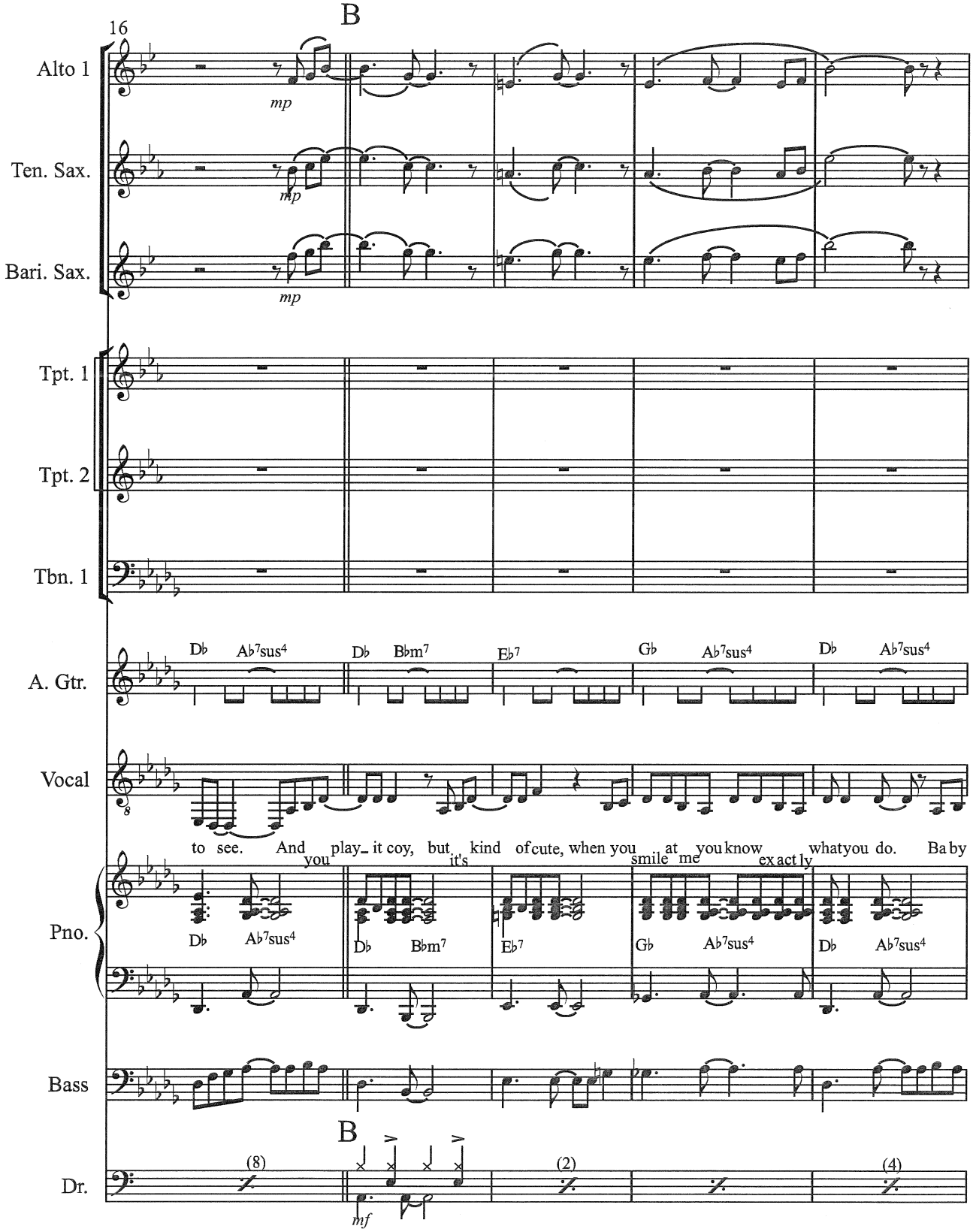
B
16
Alto 1
mp
Ten. Sax.
mp
Bari. Sax.
mp
Tpt. 1
Tpt. 2
Tbn. 1
A. Gtr.
D♭ A♭7sus4 D♭ B♭m7 E♭7 G♭ A♭7sus4 D♭ A♭7sus4
Vocal
to see. And you play it coy, but it's kind of cute, when you smile at me you know exactly what you do. Baby
Pno.
D♭ A♭7sus4 D♭ B♭m7 E♭7 G♭ A♭7sus4 D♭ A♭7sus4
Bass
B
Dr.
(8)
(2)
(4)
mf